

# Gravesend Methodist Church & Community Centre

## Weekly Newsheet

28 June 2026

*“Your local Town Centre Church bringing God’s love to the heart of the community”.*

*If you are joining us for the first time, please make yourself at home and stay for tea or coffee which is served at the end of the morning service. Here you will have the opportunity to talk to members of the congregation who will be happy to answer any questions.*

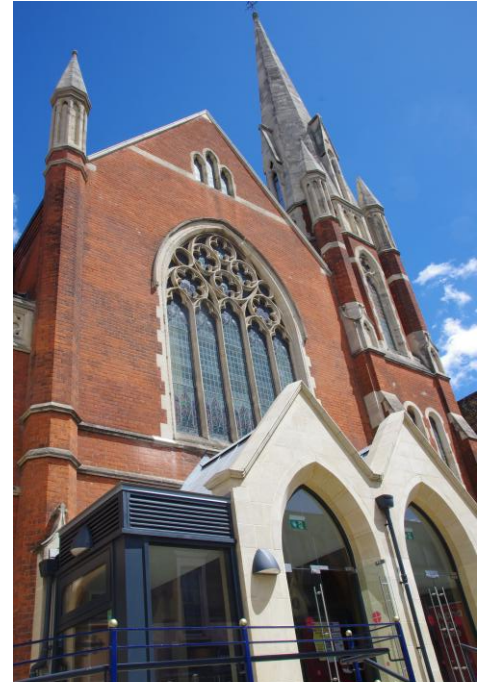

Sunday 28 June	Future Services
<p>28 Jun 10.00am Service preparation 11.00am John Hudson-Beddows 11.00am <b>EXPLORERS</b></p> <p><i>It would be appreciated if mobile phones are turned off or put in silent mode. Thank you <b>Care Team</b></i> If you would like someone to talk to or to pray with in confidence, representatives from our Care Team are available at each service. They can be identified by their red badges.</p>	<p>5 Jul 11.00am Juliette Alleyne 11.00am <b>EXPLORERS</b></p> <p>12 Jul 11.00am Simon Rowe 11.00am <b>EXPLORERS</b></p> <p>19 Jul 11.00am Action for Children Sunday 11.00am <b>EXPLORERS</b></p>

### “Golden” Garden Party

Sat 1st August  
anytime between 2 & 5.00pm



Tickets £5 per person  
under 12's free

*Raffle* (please bring your own seats)  
at Nil Desperandum,  
Taylors Lane (opposite 35),  
Higham. ME3 7JW *Raffle*

Gravesend Methodist Church  
& Community Centre  
www.gravesendmethodistchurch.org.uk



It is “all go” around our premises at present. The external painting/gutter clearance and slate repairs are well underway. The total refurbishment of 3 Wilfred Street is progressing well with new kitchen & bathroom and replacement windows where necessary. Sadly, this comes at a great cost with our financial reserves severely reducing.

The Grand's activities are not included in this calendar of events.

**Next few weeks**  
**Our contractor - J Rayfield Services - is working on site doing external decorations, gutter clearance and repairs.**

Mon 29/6	<b>Daytime Hub</b>	Community Centre	1000-1200
	<b>Fire Extinguisher maintenance</b>	All areas	0830 onwrtd
	<b>Warm Welcome coffee</b>	Foyer	1000-1200
	<b>Security system contractor on site</b>	Community Centre	1200
	<b>Sisterhood</b>	Foyer	1415-1530
	<b>Badminton - closed for the summer</b>		
Tue 30/6	<b>SUN Group (Kent &amp; Medway NHS – Service user Network)</b>	Foyer	0930-1330
Wed 1/7	<b>Daytime Hub</b>	Wesley Hall	1000-1200
	<b>Warm Welcome coffee</b>	Foyer	1000-1215
Thur 2/7			
Fri 3/7	<b>Daytime Hub</b>	Community Centre	1000-1200
	<b>Street Pastors Support &amp; Prayer</b>	Jubilee Room	2130-0230
Sat 4/7	<b>Foodbank</b>	Reception	1000-1200

The Grands typical weeks events at GMCCC - the Parlour is in exclusive use as their base. \* = Youth event

Mon	Grand Active	Wesley Hall	1215-1400
	GYG Committee	Foyer	1700-1900
	GYG Adults singing	Foyer	1830-2030
Tues	Elite Pathways teenage schooling	Jubilee Room	1030-1500
	Grand Active	Wesley Hall	1030-1200
	Mini GYGers*	Wesley Hall	1600-1700
	Exercise Class	Wesley Hall	1900-2000
Wed	Ready, Steady, Go	Wesley Hall	1200-1300
	Yoga	Wesley Hall	1400-1500
	GYG Performers*	Wesley Hall	1600-2000
	GYG Creative*	Jubilee Room	1600-1800
Thur	Elite Pathways teenage schooling	Jubilee Room	1000-1500
	Grand Active & Additional Needs	Foyer	1030-1200
	Seniors Get Active	Wesley Hall	1030-1130
	Grand Active Additional needs	Wesley Hall	1230-1300
	Grand Active	Wesley Hall	1830-1930
Fri	English Classes	Foyer	1000-1315
	Elite Pathways teenage schooling	Jubilee Room	1000-1500

## Gravesham Foodbank

**We presently need:-**

**Baked Beans**

**Tinned Fruit**

**Tinned Tomatoes**

**Dry Pasta**

**Long Life Milk**

**Porridge**

**Your regular giving is welcomed and much appreciated. Thank you.**

**Rev Alex is now at home following her knee operation on 5 June but Alex says “poor Kev’s worn out”!! Please remember Alex and Kevin in your prayers.**



Please remember that in hot times like we are experiencing at present, our homeless people need to keep their liquid intake up. So.... your donation of small plastic bottles of water, squash, fruit juice etc would be much appreciated.

**Minister** - Rev Alexandra Terrett– Email a.terrett@btinternet.com (Alex’s day off is Friday)

**Senior Church Steward** - Sheila Allison Email sheila\_allison@btinternet.com **Pastoral matters**-Joyce Woodcraft

Email joyceatlast@talktalk.net **Property or administration** - vacant - Eric Davis -is covering- Email

eric@ehdavis.me.uk

**Finances** - Kate or Robert Hardy Email kateahardy16@gmail.com or

roberthardy33@gmail.com

**Deacon** -Vic Downs (Retired) Email deacon45@virginmedia.com

**Church Tel:** 01474 328249 (answerphone) **or use the contact form on our church web site –**

www.gravesendmethodistchurch.org.uk

**Community Centre Manager – Vicki Clarke Tel 328249**

**Bookings** - For hall & room bookings please contact Vicki Clarke - Community Centre Manager tel. 328249

**Weekly Notice Sheet Editor –** for the next edition is **Eric Davis** . All items for the news sheet should be with Eric by 12 noon on Wednesday please. Email eric@ehdavis.me.uk

**Gravesend Methodist Church & Community Centre**, Milton Road and 4-9 Wilfred Street, Gravesend, Kent. DA12 2RE

& DA12 2HA Charity Number:1132238 Please follow us on Facebook – just look up Gravesend Methodist

Church. Like the page, then share with others.

**[The Grand** - tel 01474 320123 hello@thegrand.org.uk]