

Gravesend Methodist Church & Community Centre

Weekly Newsheet

5 July 2026

"Your local Town Centre Church bringing God's love to the heart of the community".

If you are joining us for the first time, please make yourself at home and stay for tea or coffee which is served at the end of the morning service. Here you will have the opportunity to talk to members of the congregation who will be happy to answer any questions.

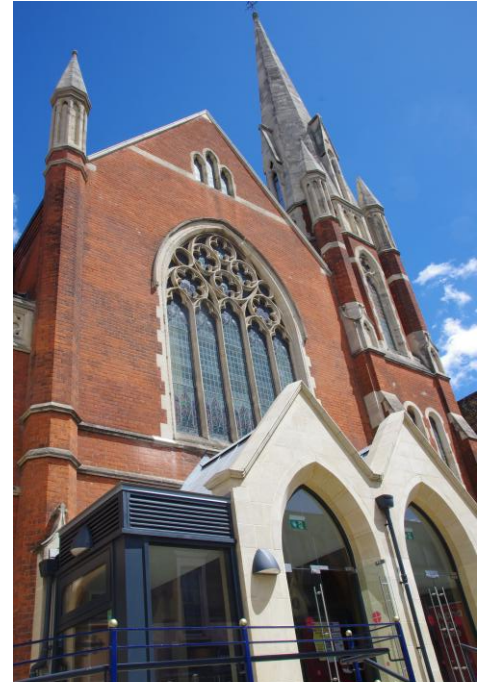

Sunday 5 July	Future Services
5 Jul 10.00am Service preparation 11.00am Juliette Alleyne 11.00am EXPLORERS	12 Jul 11.00am Simon Rowe 11.00am EXPLORERS
<p><i>It would be appreciated if mobile phones are turned off or put in silent mode. Thank you</i></p> <p>Care Team If you would like someone to talk to or to pray with in confidence, representatives from our Care Team are available at each service. They can be identified by their red badges.</p>	19 Jul 11.00am Action for Children Sunday 11.00am EXPLORERS
	26 Jul 11.00am Gill Gray 11.00am EXPLORERS

"Golden" Garden Party

Sat 1st August
anytime between 2 & 5.00pm



Tickets £5 per person
under 12's free

(please bring your own seats)
at Nil Desperandum,
Taylors Lane (opposite 35),
Higham. ME3 7JW

Raffle

Raffle

Gravesend Methodist Church
& Community Centre
www.gravesendmethodistchurch.org.uk



Saturday 18 July 10 – 12.30

Coffee Morning

with table top sale and cakes

in aid of

Action for Children

in the Foyer at the front of
the church

The Grand's activities are not included in this calendar of events.			
Next few weeks Our contractor - J Rayfield Services - is working on site doing external decorations, gutter clearance and repairs.			
Mon 6/7	Daytime Hub	Community Centre	1000-1200
	Warm Welcome coffee	Foyer	1000-1200
	Sisterhood	Foyer	1415-1530
	Badminton - closed for the summer		
Tue 7/7	SUN Group (Kent & Medway NHS - Service user Network)	Foyer	0930-1330
Wed 8/7	Daytime Hub	Wesley Hall	1000-1200
	Warm Welcome coffee	Foyer	1000-1215
Thur 9/7			
Fri 10/7	Daytime Hub	Community Centre	1000-1200
	Street Pastors Support & Prayer	Jubilee Room	2130-0230
Sat 11/7	Foodbank	Reception	1000-1200

The Grands typical weeks events at GMCCC - the Parlour is in exclusive use as their base. * = Youth event			
Mon	Grand Active	Wesley Hall	1215-1400
	GYG Committee	Foyer	1700-1900
	GYG Adults singing	Foyer	1830-2030
Tues	Elite Pathways teenage schooling	Jubilee Room	1030-1500
	Grand Active	Wesley Hall	1030-1200
	Mini GYGers*	Wesley Hall	1600-1700
Wed	Exercise Class	Wesley Hall	1900-2000
	Ready, Steady, Go	Wesley Hall	1200-1300
	Yoga	Wesley Hall	1400-1500
	GYG Performers*	Wesley Hall	1600-2000
Thur	GYG Creative*	Jubilee Room	1600-1800
	Elite Pathways teenage schooling	Jubilee Room	1000-1500
	Grand Active & Additional Needs	Foyer	1030-1200
	Seniors Get Active	Wesley Hall	1030-1130
	Grand Active Additional needs	Wesley Hall	1230-1300
Fri	Grand Active	Wesley Hall	1830-1930
	English Classes	Foyer	1000-1315
	Elite Pathways teenage schooling	Jubilee Room	1000-1500

Gravesham Foodbank

We presently need:-

Baked Beans

Tinned Fruit

Tinned Tomatoes

Dry Pasta

Long Life Milk

Long Life Fruit Juices

Fruit Squash

Porridge

Your regular giving is welcomed and much appreciated. Thank you.

**Farewell Service for
Rev Bonni-Bell Pickard
Sunday 19 July 4.00pm**

**Tonbridge Road Methodist Church,
Tonbridge Road, Maidstone ME16 8SL**

Preacher Rev Tony Graff
Donations of cake welcome on the day



Please remember that in hot times like we are experiencing at present, our homeless people need to keep their liquid intake up. So.... your donation of small plastic bottles of water, squash, fruit juice etc would be much appreciated.

Minister - Rev Alexandra Terrett- Email a.terrett@btinternet.com (Alex's day off is Friday)

Senior Church Steward - Sheila Allison Email sheila_allison@btinternet.com **Pastoral matters**-Joyce Woodcraft

Email joyceatlast@talktalk.net **Property or administration** - vacant - Eric Davis -is covering- Email

eric@ehdavis.me.uk

Finances - Kate or Robert Hardy Email kateahardy16@gmail.com or

roberthardy33@gmail.com

Deacon -Vic Downs (Retired) Email deacon45@virginmedia.com

Church Tel: 01474 328249 (answerphone) **or use the contact form on our church web site -**

www.gravesendmethodistchurch.org.uk

Community Centre Manager - Vicki Clarke Tel 328249

Bookings - For hall & room bookings please contact Vicki Clarke - Community Centre Manager tel. 328249

Weekly Notice Sheet Editor - for the next edition is **Eric Davis**. All items for the news sheet should be with Eric by 12 noon on Wednesday please. Email eric@ehdavis.me.uk

Gravesend Methodist Church & Community Centre, Milton Road and 4-9 Wilfred Street, Gravesend, Kent. DA12 2RE

& DA12 2HA Charity Number:1132238 Please follow us on Facebook - just look up Gravesend Methodist

Church. Like the page, then share with others.

[The Grand - tel 01474 320123 hello@thegrand.org.uk]